

SPECIFICATIONS:

FOUNDATION WITH R.C.C. RAFTING 12" x 6" METAL
 & MASONRY TO LIME LIME FOUNDATION & TREATMENT
 BRICK WORK WITH STAIN BRICK IN C.M.S. FOR SUPERSTRUCTURE
 ROOF SLAB WITH R.C.C. (12" x 4") THICK WITH WEATHERING
 CURING
 FLOORING WITH BRICK BILLY CONCRETE 12" WITH CM:1.5 AT THREE
 POWER R.C.C. LEGAL TILES AND COVERINGS
 PLASTERING IN CM:1.5 AT THREE FOR WALLS AND CEILING
 BEST WOOD TO BE USED FOR TRAILS AND WINDOWS
 ALL R.C.C. WORKS WITH M:1.0 (10%) AND FOR STEEL

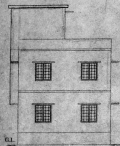

Front Elevation

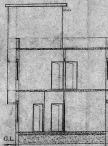

Section on "A-B"



Details of Compound Wall

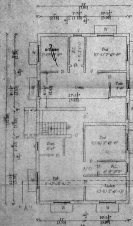

Ground Floor Plan

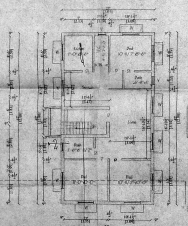

First Floor Plan

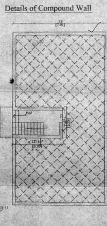

Terrace Floor Plan

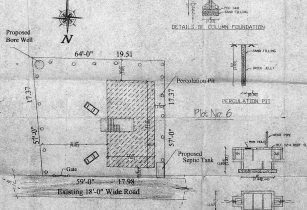
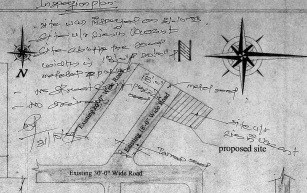

Site Plan (Scale = 1" = 16'-0" (Or) 1:200)

Plan Showing the Proposed Construction of
 Residential Building at Plot No. 4, 5,
 Survey No. 4B/1, "Balaji Nagar",
 Anakaputhur Village, Tambaram Taluk,
 Kanchipuram District

CMDA "A" CHANNEL

C.No. 4/22/2010

Sanitary Dept	1	Revision	Plan
P.A. No.			
Area	17'-0"	17'-0"	0.82
ADP	6'-0"	4'-6"	

Joinery Details :

D	Door	4'-0" x 7'-0"
D2	Door	4'-0" x 7'-0"
W	Window	4'-0" x 4'-6"
W	Window	3'-0" x 4'-6"
V	Ventilators	2'-6" x 2'-0"

Area Details :

	Sq.Ft.	Sqm
Plot Area	3506.00	325.83
Grand Floor	966.00	83.55
First Floor	966.00	83.55
Coverage	21.55%	
F.S.I.	0.55	

Colour Index :

Proposed	
Boundary	
Road	

Owner : S. Srinivasan

Scale : 1" = 8'-0" (Or) 1:100

S. Srinivasan
 Licensed & Certified
 Licensed Surveyor
 Kanchipuram District, TN
 Anakaputhur Municipality
 5th No. Balaji Nagar
 Chittoor District, Andhra Pradesh
 Palakurthi, Andhra Pradesh

LICENSED SURVEYOR